Level 5

Davidson The Luthier
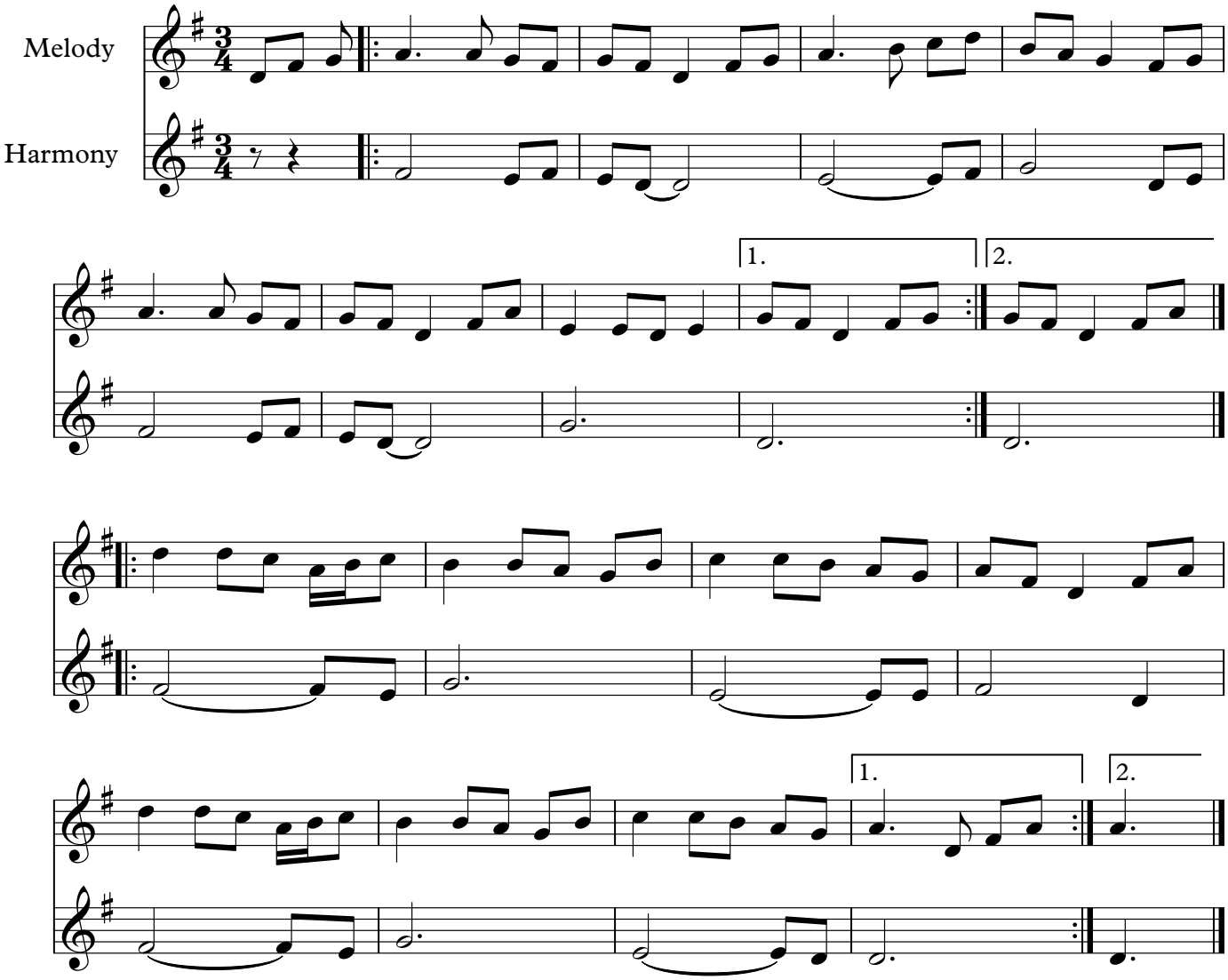
Gavin Marwick